Nr. 574.

Białe chryzantemy

Walc



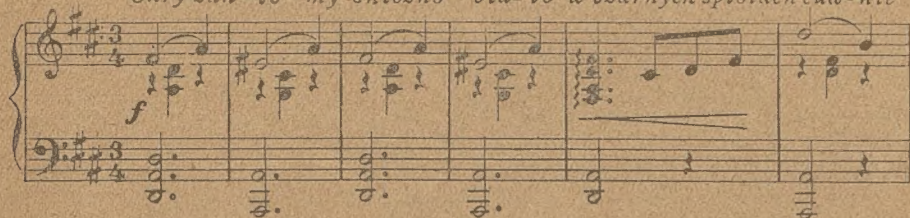
A. D. Wialcewa

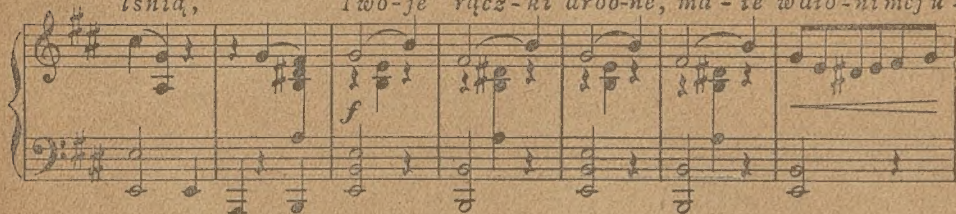
NAKŁAD I. RZEPECKIEGO, Warszawa, Krakowskie Przedmieście 1.

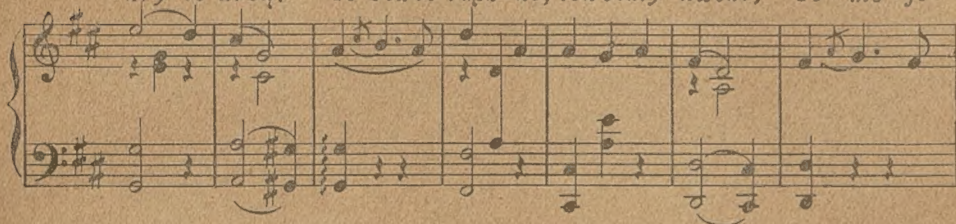
BIAŁE CHRYZANTEMY.

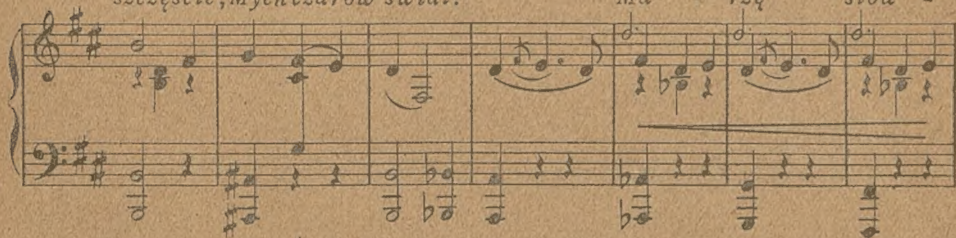
Sł. W. Rapackiego (syna) muz. D. Czerniawskiego

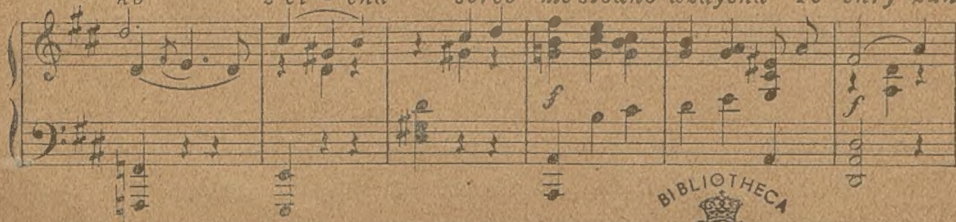
VALSE LENTE.

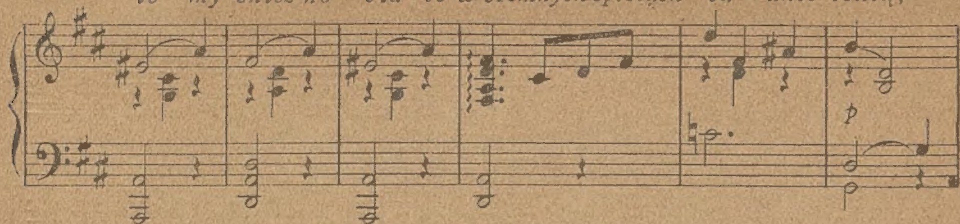


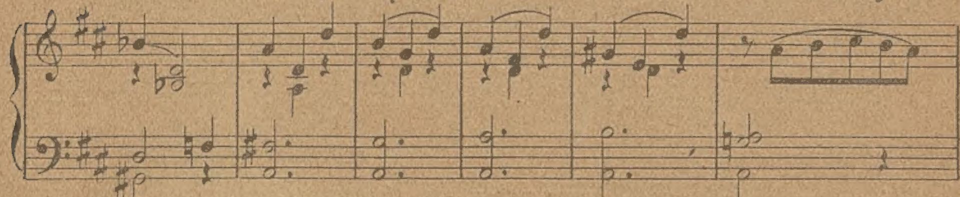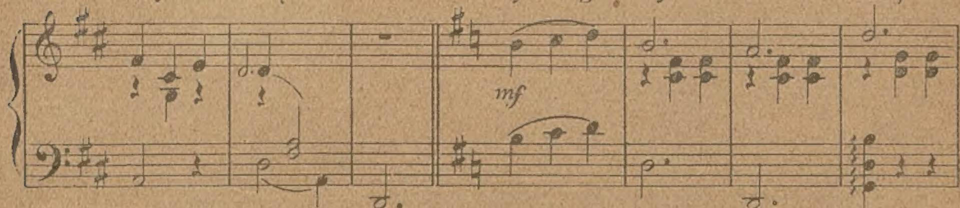




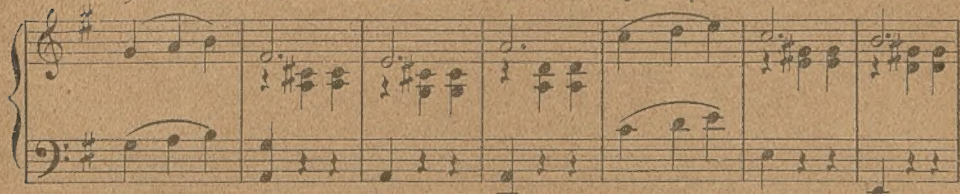


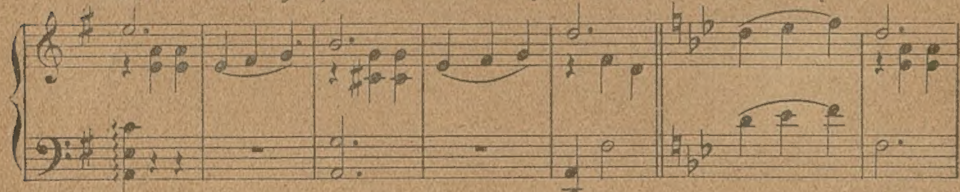


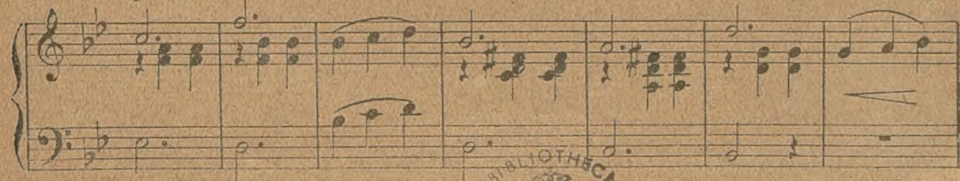

te - my śnież-no bia - łe w ciemnych splotach cu - dnie lśnią,

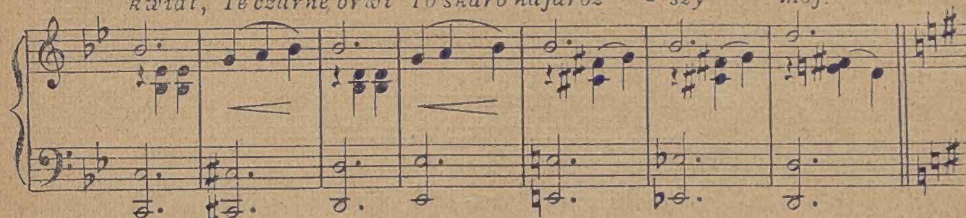

Two-je rącz-ki dro-bne bia - łe w dłoni mej u -

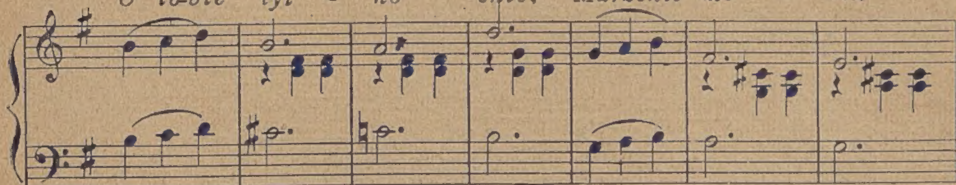

kry - te drżą Tyś me-go ży - cia cel,

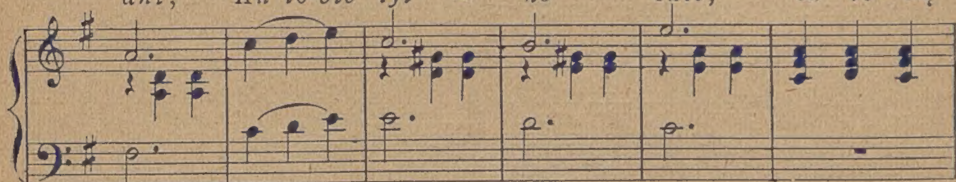

Tyś moich ma - rzeń świat. Twych rączek śnie - żna

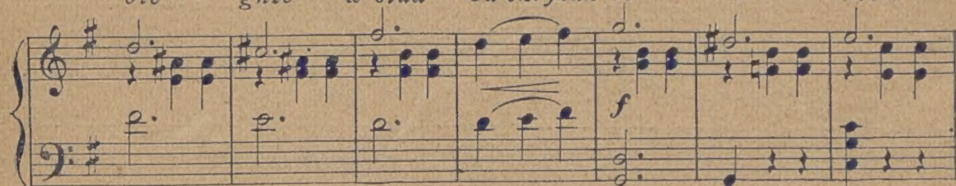

biel To chryzante - mów bia-ły kwiat, On szczęście da -
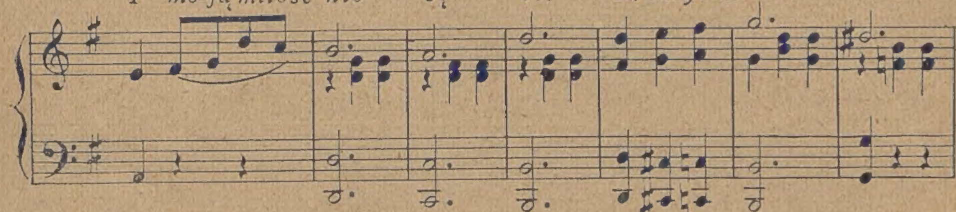

je mi I nie-sie ży - cia zdrój, Ten biały

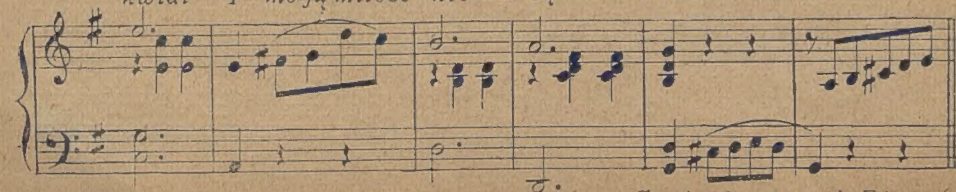












Canto da capo al Fine.